

Industrial Roller Shutter Doors - Drawing

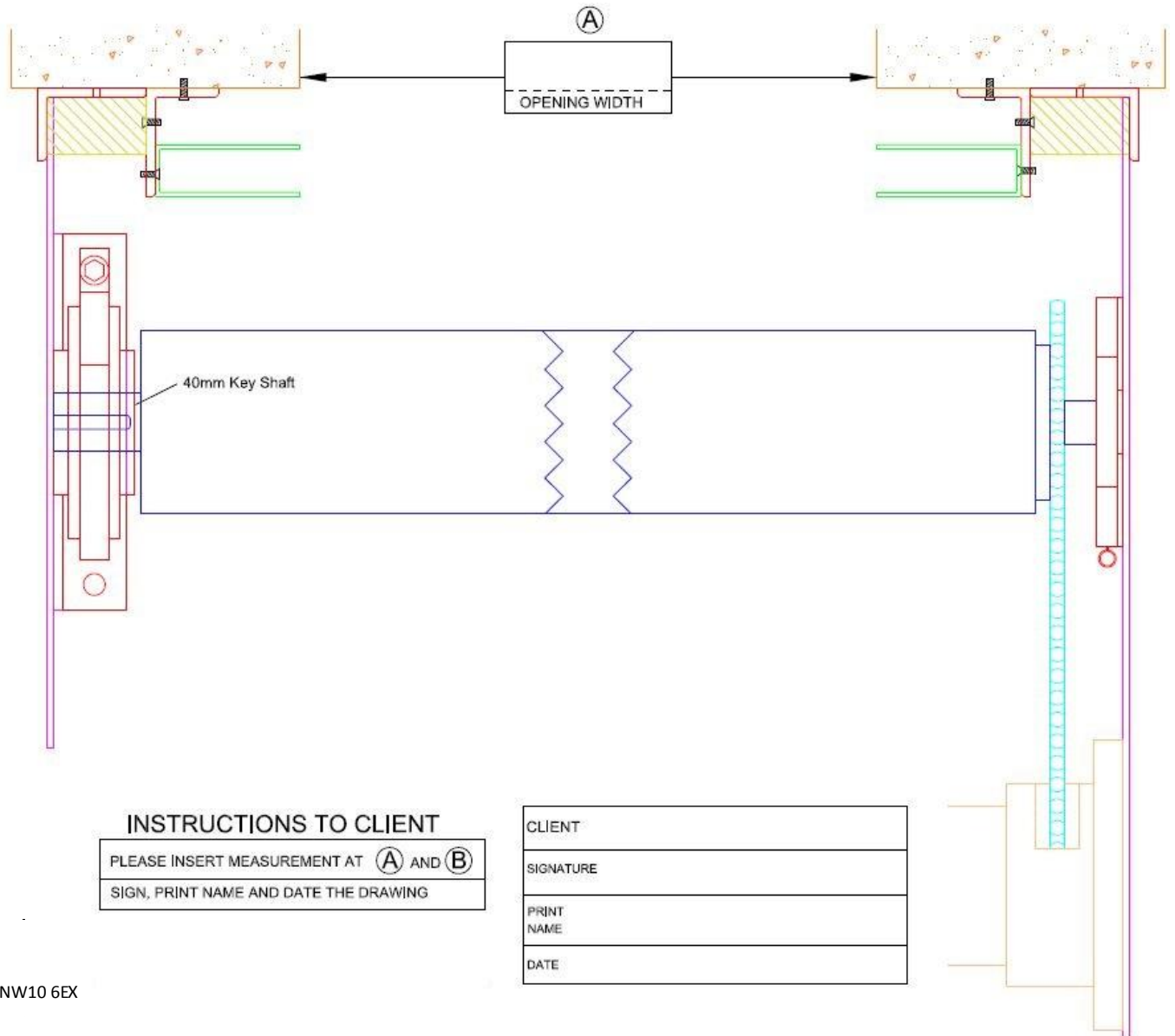
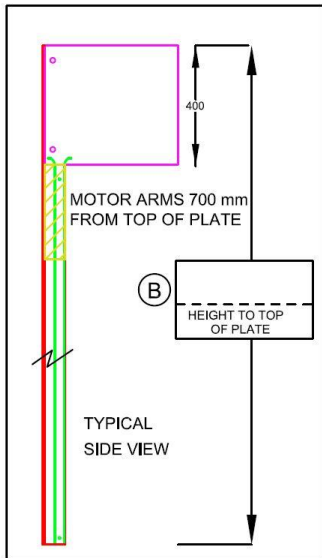

Industrial Roller Shutter	Legend	
	PLATE 450 x 400mm	1
Right Hand Motor Post	PLATE 650 x 400mm	1
	ANGLE 50 x 75 x 3	2
Face Fixed Angle Toed In	GUIDE 75 x 30	2
	MOTOR ARMS	2
Drawing No.	IRSD	

INSTRUCTIONS TO CLIENT

PLEASE INSERT MEASUREMENT AT (A) AND (B)
SIGN, PRINT NAME AND DATE THE DRAWING

CLIENT
SIGNATURE
PRINT NAME
DATE



Industrial Roller Shutter Doors
 Oakwood Business Park, Standard Rd, London NW10 6EX
 Tel. 07932652649
www.industrialrollershutterdoors.co.uk
 Email: info@industrialrollershutterdoors.co.uk